

ICSE RESULTS ANNOUNCED

SIXTH BATCH OF BOARD (CLASS X) STUDENTS
MARCH 2015



The
Sanskaar
Valley
School

Promoted by Bhaskar Group
& Sharda devi Charitable Trust

The Sanskaar Family extends heartiest Congratulations to all the Candidates.

TOTAL NO. OF CANDIDATES APPEARED - 109

WHOLE SCHOOL AGGREGATE : 89.76
(English + Best 4 Subjects)



Anshul Gupta
98.80 %

Outstanding Performers



97.60 %
Shubha Jain



97.60 %
Varuni Shukla



97.20 %
Shivani Karaulia



97.20 %
Pallavi Jain



97.00 %
Uttoreo Saha



96.60 %
Kinjal Sharma



96.60 %
Purvaudai

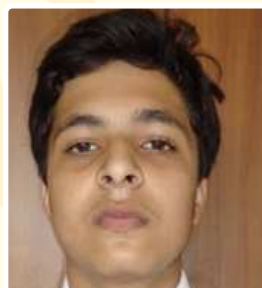

96.60 %
Rahul R.



96.60 %
Anunay Tiwari

OUT OF ALL CANDIDATES, 94.50% OF OUR STUDENTS SECURED AN AGGREGATE OF 80% & ABOVE

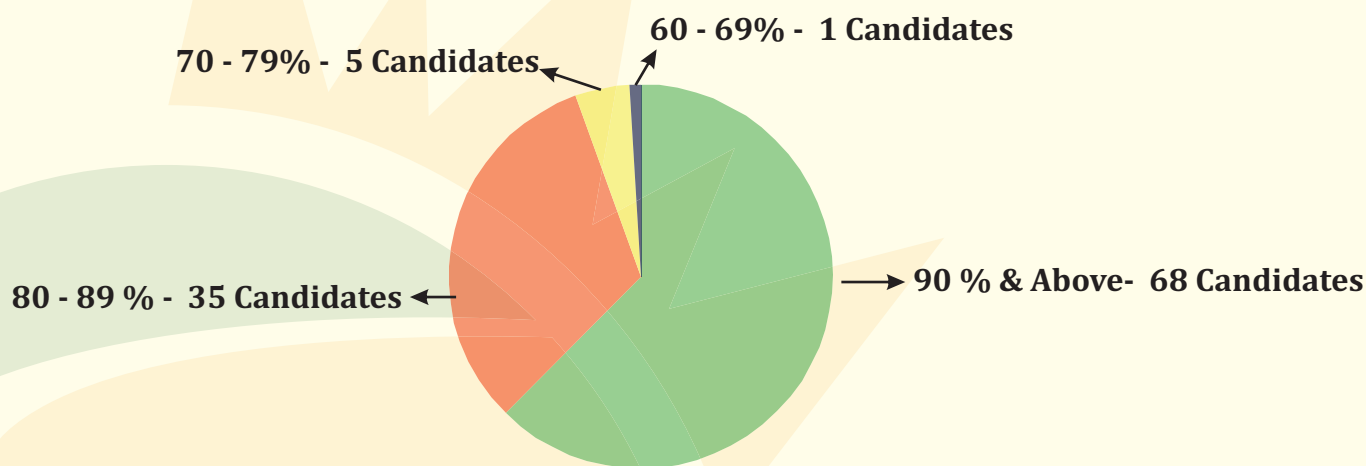

62.39 % OF STUDENTS SECURED MORE THAN 90% IN AGGREGATE

SUBJECT HIGHEST SCORES

English	-	97	Ritambhara, Uttoreo Saha & Anshul Gupta
Hindi	-	99	Suraj Sharma
HCG	-	100	Anshul Gupta
Maths	-	100	Shubha Jain
Science	-	99	Anshul Gupta
Environmental Science	-	92	Yashovardhan Saksena & Karan S Purswani
Commercial Studies	-	100	Sanskriti Jhaveri, Narayan Kamdar & Vishesh Jain
Economics Application	-	99	Shubha Jain
Computer Science	-	100	Anshul Gupta, Shivani Karaulia, Uttoreo Saha, Aryan Dosaj & Anujot Singh
Art	-	92	Mansi Saraf & Rakshit Garg
Physical Education	-	100	Siddharth Jain & Rahul Raisinghani
Cookery	-	92	Ritambhara
Environmental Application	-	98	Anunay Sahu

NOTABLE SUBJECT AGGREGATES

(Subject)	(%)	(Subject)	(%)
English	- 84.19	Eco Application	- 89.50
Hindi	- 93.10	Computer Science	- 97.09
HCG	- 87.60	Environmental Application	- 91.33
Maths	- 84.31	Art	- 90.00
Science	- 85.65	Physical Education	- 95.06
Commerce	- 93.14	Cookery	- 84.54
Environmental Science	- 87.88		

STUDENTS SECURED 95% & ABOVE



96.40 %
Anunay



96.40 %
Nimisha



96.20%
Siddharth



96.20%
Alok Sharma



96.20%
Aryan Dosaj



96.20%
Shiksha



96.00 %
Malvika



95.80 %
Diva Singh



95.80%
Narayan



95.80 %
Sanskriti



95.40 %
Nishita



95.20 %
Amol Pant



95.00 %
Lavan



95.00 %
Jatin



94.80 %
Vishesh



94.60 %
Anushka



94.60 %
Palak



94.60 %
Sharmistha